CAD FILE:

RoHS Compliant Pb

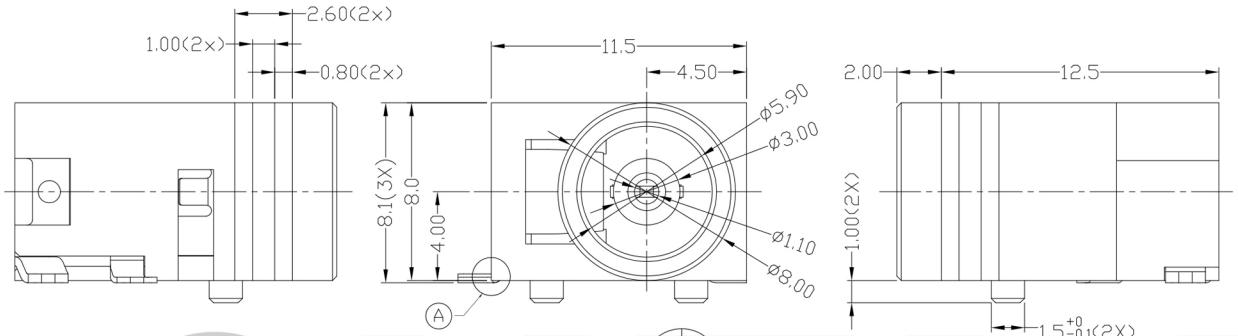

Specification:
1.Rating : 3A/24V DC Max.
2.Contact resistance: ≤30mΩ
After test:≤60mΩ
3.Insulation resistance: ≥100MΩ (DC500V).
After test:≥50MΩ
4.Withstanding voltage: 500VAC.
5.Insertion and extraction force: 0.3~3Kgs..
6.Life test: 5,000cycles min.
7.Operation temperature range:-25℃~85℃.

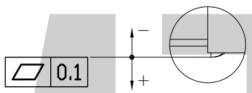

COPLANARITY A DETAIL

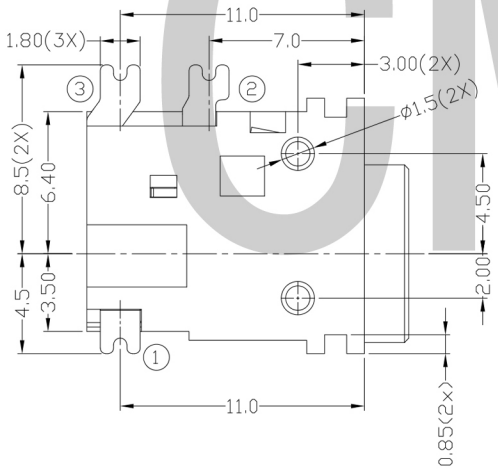

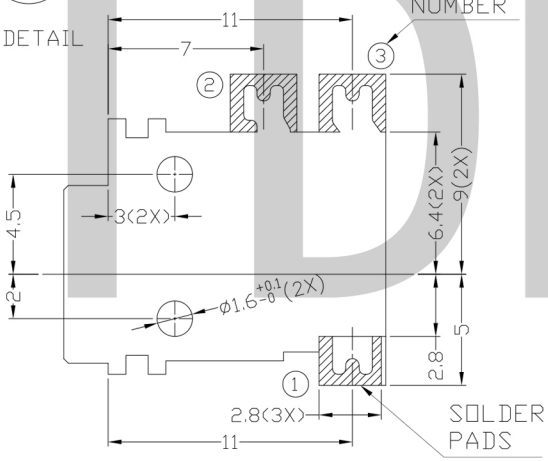

RECOMMENDED P.C.B. LAYOUT
TOLERANCE:±0.05
(TOP VIEW)

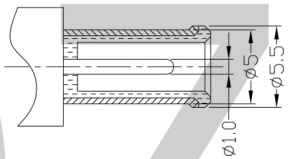

DC MATE PLUG

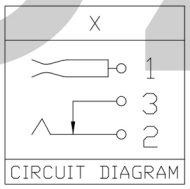

CIRCUIT DIAGRAM

MODEL NO.	C
CENTER PIN	ø1.0mm

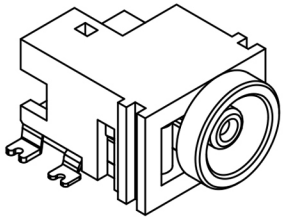

TOLERANCE UNLESS SPECIFIED	THESE DRAWINGS AND SPECIFICATIONS ARE THE PROPERTY OF DONGGUAN TIANDU ELECTRONICS CO.,LTD. AND SHALL NOT BE REPROOUCED. COPIED OR USED IN ANY MANNER WITHOUT THE PRIOR WRITTEN CONSENT OF DONGGUAN TIANDU ELECTRONICS CO., LTD	DESCRIPTIONS OF REVISION	APPD.
WITHIN 1.5mm : ±0.1mm OVER 1.5mm : ±0.2mm			

TITLE : PC POWER JACK SOCKET	UNIT : mm	DRWG NO.: CMTDDZ-T12-076-0000		
MODEL: T12-076-XX-A	SCALE: 3:1	DWN.	ERIC	2013-6-17
CMTDDZ 东莞市田都科技有限公司 DONGGUAN TIANDU TECHNOLOGY CO.,LTD.		CHK'D	MAIKO	2013-6-17
		APPD.	Coco	2013-6-17

CMTDDZ